Annexes
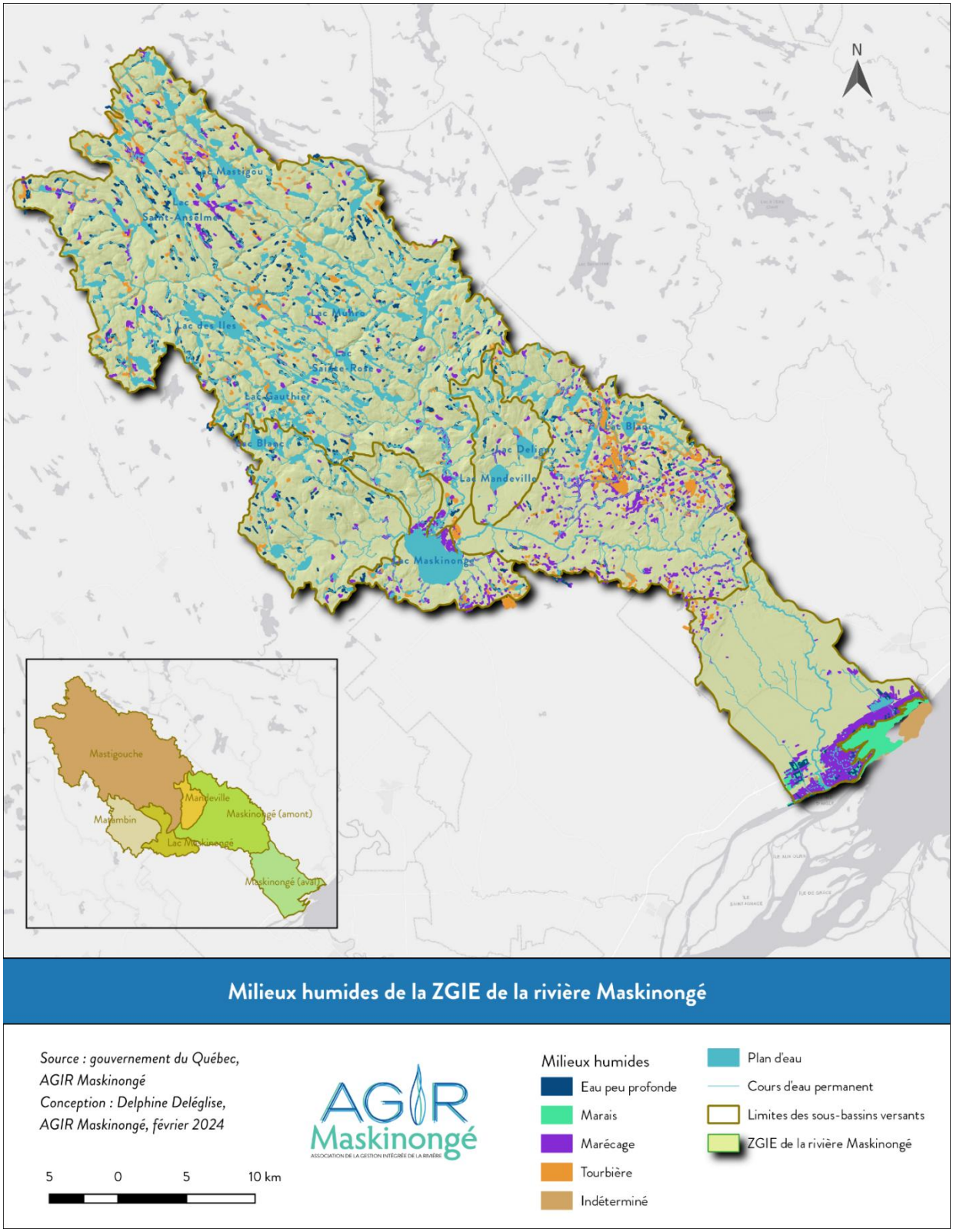
Annexe 1 : Les milieux humides de la ZGIE